

MONTHLY MEMBERSHIP PROGRESS REPORT

LOCATION INDIA

District 3233 C

Results as of: 10/31/2020

| Clubs | | | |
|-----------------------|---------------|-----------|---------------|
| RESULTS FOR 2020-2021 | | | |
| QUARTER | NEW CLUB GOAL | NEW CLUBS | DROPPED CLUBS |
| JULY/AUG/SEPT | 2 | 6 | 0 |
| OCT/NOV/DEC | 1 | 2 | 0 |
| JAN/FEB/MAR | 1 | 0 | 0 |
| APR/MAY/JUNE | 1 | 0 | 0 |

| Members | | | |
|-----------------------|------------------------|----------------------|---|
| RESULTS FOR 2020-2021 | | | |
| QUARTER | MEMBER GROWTH NET GOAL | MEMBER GROWTH ACTUAL | DROPPED MEMBERS ACTUAL (including transfers) |
| JULY/AUG/SEPT | 30 | 262 | 64 |
| OCT/NOV/DEC | 25 | 42 | 8 |
| JAN/FEB/MAR | 25 | 0 | 0 |
| APR/MAY/JUNE | 20 | 0 | 0 |

GOALS AND ACTUAL NEW CLUBS CUMULATIVE

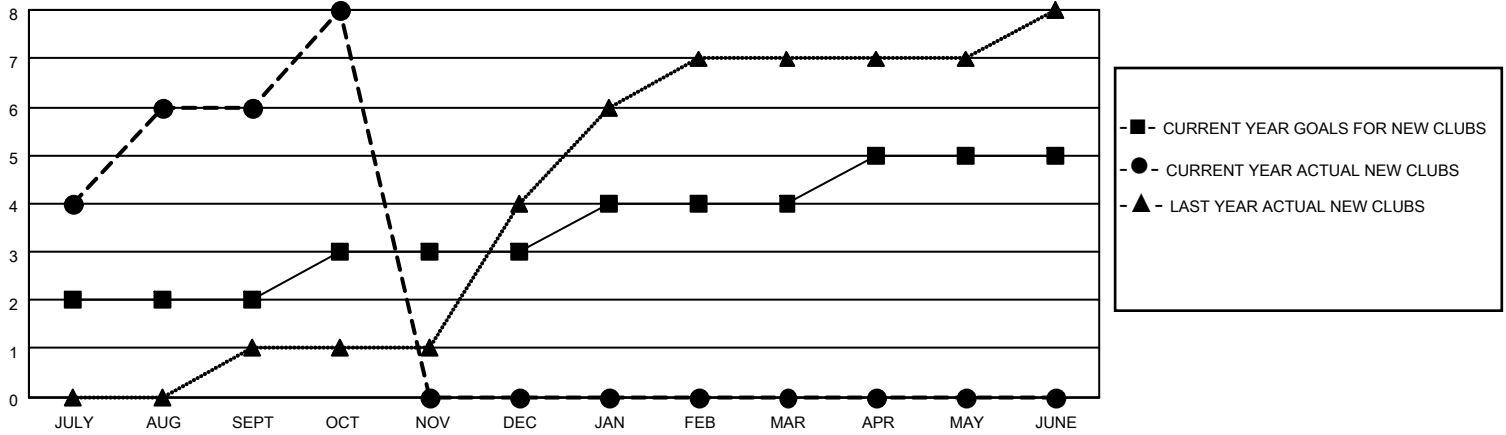

GOALS AND ACTUAL MEMBERS CUMULATIVE

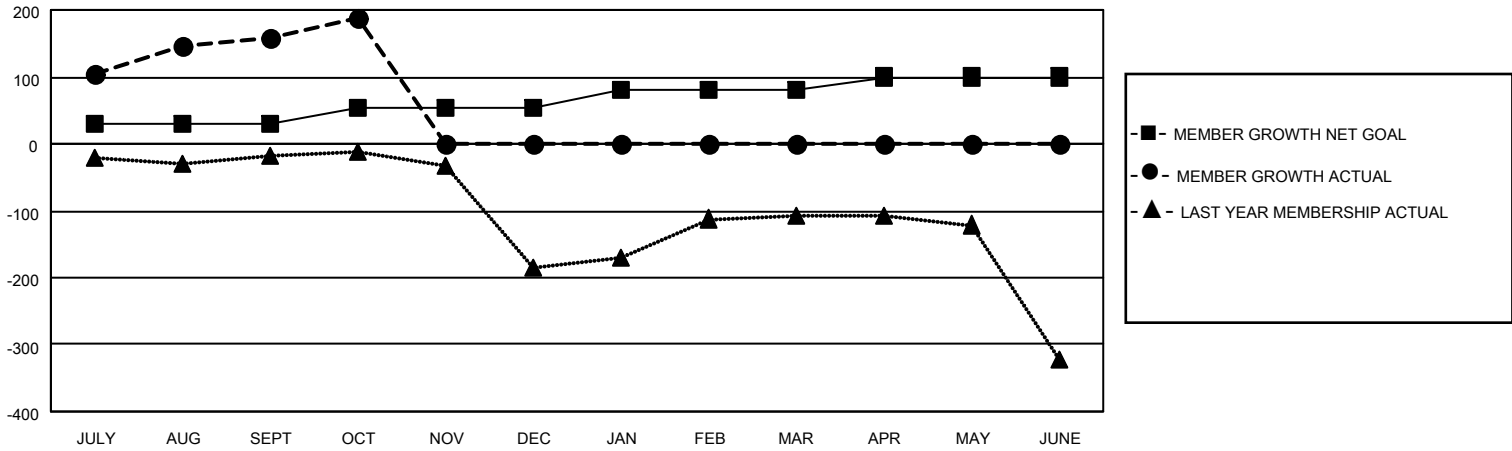

| | | | | | | | | | | | | | |
|---|---|---|----------------|----------------|--------|--------------|--------------|-----------|---|---------------------------|-----|---------------------------------|-----|
| DROPPED CLUBS: 0 | 39 CLUBS OF 108 ADDED 1 OR MORE NEW MEMBERS | <u>GENDER DISTRIBUTION</u> | | | | | | | | | | | |
| <u>DROPPED MEMBERS</u> | CLICK HERE FOR CUMULATIVE MEMBERSHIP DATA | <table style="width: 100%;"> <tr> <td style="width: 60%;">MALE</td> <td style="text-align: right;">2,040 (71.53%)</td> </tr> <tr> <td>FEMALE</td> <td style="text-align: right;">812 (28.47%)</td> </tr> </table> | MALE | 2,040 (71.53%) | FEMALE | 812 (28.47%) | | | | | | | |
| MALE | 2,040 (71.53%) | | | | | | | | | | | | |
| FEMALE | 812 (28.47%) | | | | | | | | | | | | |
| <table style="width: 100%;"> <tr> <td style="width: 70%;">DECEASED</td> <td style="text-align: right;">4</td> </tr> <tr> <td>CLUB CANCELLED</td> <td style="text-align: right;">0</td> </tr> <tr> <td>OTHER</td> <td style="text-align: right;">68</td> </tr> <tr> <td>TOTAL</td> <td style="text-align: right;">72</td> </tr> </table> | DECEASED | 4 | CLUB CANCELLED | 0 | OTHER | 68 | TOTAL | 72 | <table style="width: 100%;"> <tr> <td style="width: 70%;">TOTAL FAMILY UNIT MEMBERS</td> <td style="text-align: right;">928</td> </tr> <tr> <td>FAMILY MEMBERS PAYING HALF DUES</td> <td style="text-align: right;">525</td> </tr> </table> | TOTAL FAMILY UNIT MEMBERS | 928 | FAMILY MEMBERS PAYING HALF DUES | 525 |
| DECEASED | 4 | | | | | | | | | | | | |
| CLUB CANCELLED | 0 | | | | | | | | | | | | |
| OTHER | 68 | | | | | | | | | | | | |
| TOTAL | 72 | | | | | | | | | | | | |
| TOTAL FAMILY UNIT MEMBERS | 928 | | | | | | | | | | | | |
| FAMILY MEMBERS PAYING HALF DUES | 525 | | | | | | | | | | | | |